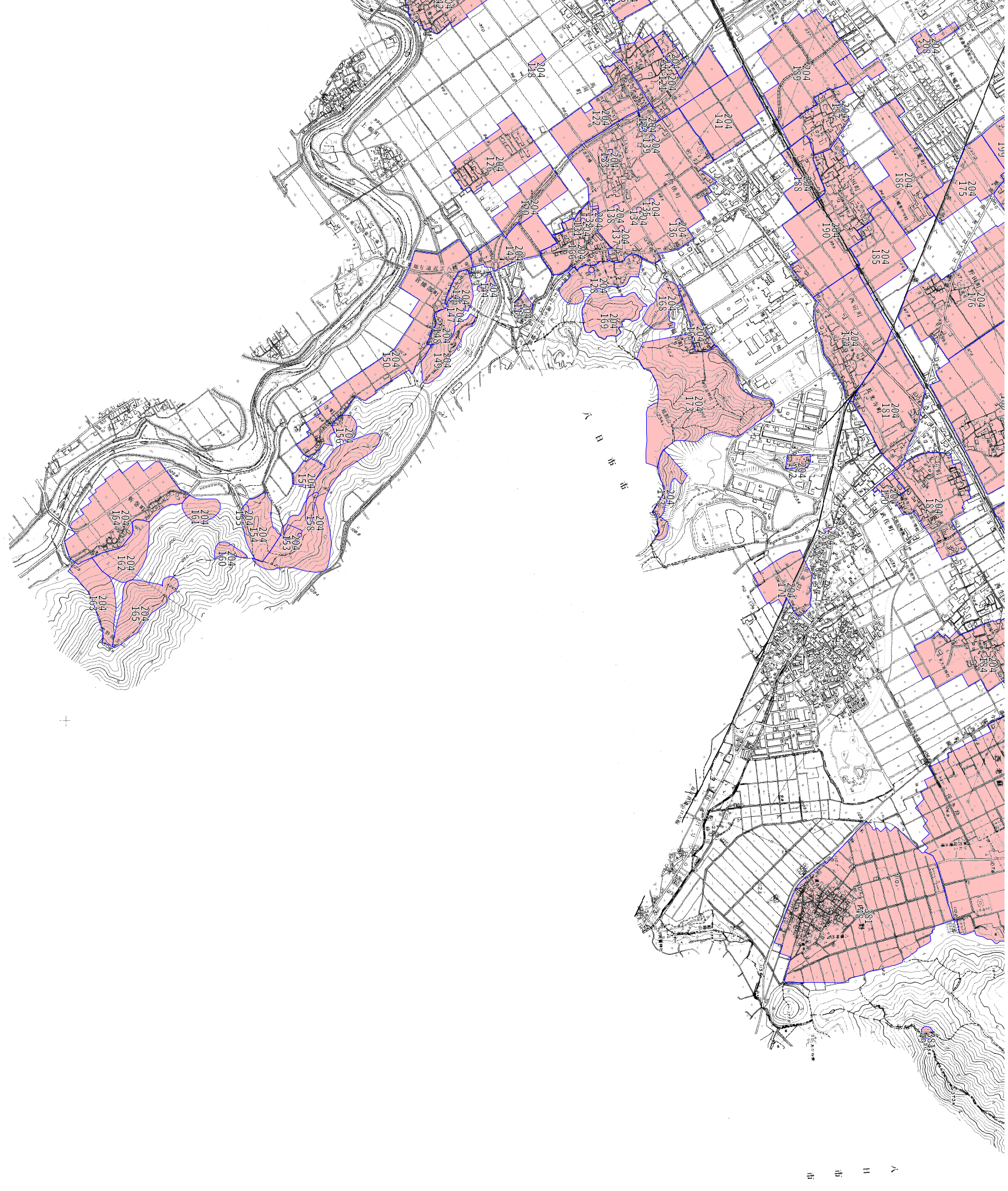
八日市市
八日市市